

## SECTION 96 RESOURCE MANAGEMENT ACT (RMA) 1991

TO: Consents Hearings  
Environment Canterbury  
PO Box 345  
Christchurch 8140

Ph: (03) 353 9007 Fax: (03) 365 3194

OR: **Email: [hearings@ecan.govt.nz](mailto:hearings@ecan.govt.nz)**

OR: submit by completing an on-line form at:  
<https://www.ecan.govt.nz/do-it-online/resource-consents/notifications-and-submissions/notified-consents/>.

EC - CHCH		
FILE REF:		
DOCUMENT:		
23 NOV 2020		
	ACTION	INFO

**SUBMISSIONS CLOSE: 5.00pm FRIDAY 27 NOVEMBER 2020**

### A. PERSON/GROUP/ORGANISATION MAKING SUBMISSION

**Full name of submitter:**

Michael James Brookland

Postal address for  
Service:

Postcode:

**Contact Phone:**

**Private:**

**Work:**

Cell:

Email Address:

**Contact Person:**

Irene Kidd

Information about this resource consent process, including any details relating to a hearing will be sent via email

☐: - Please tick this box if you do not wish to receive communications via email.

Name of applicant:

**TAGGART EARTHMOVING LIMITED**

**Site Address:**

**RANGIORA RACECOURSE, 309 WEST BELT, RANGIORA**

## ~~1.Applications to: Canterbury Regional Council~~

- ☒ CRC204106 – land use to excavate ☒ CRC204107 discharge contaminants to air
- ☒ CRC204143 - discharge contaminants to land ☒ CRC211629 – water permit
- ☐ I/We support the above application ☒ I/We oppose the above application
- ☐ I/We are neutral to the application(neither support or oppose)

## 2. Applications to: Waimakariri District Council

- ☐ RC205104 – land use to establish, maintain and operate an aggregate quarry
- ☐ I/We support the above application ☒ I/We oppose the above application
- ☐ I/We are neutral to the application(neither support or oppose)



3. The specific parts of the application that my/our submission relates to are: (detail the specific activities or effects)

I have a really weak immune system and I suffer with really bad asthma and severe hayfever

4. The reasons for making my/our submission are: (state in summary the nature of your submission, giving reasons)

Because of my health and the way's that this proposed quarry will affect my breathing I will literally be in and out of hospital more than I already am

5. I/we wish the consent authority to make the following decision: (give details, including the general nature of any conditions sought.)

The toxins in the air will really affect my health and it will more than ~~the~~ generally cause me severe breathing problems



6. ☒ I/we do wish to be heard in support of my/our submission\*

(Note: this means you wish to speak in support of your submission at the hearing)

\*If others make a similar submission, I will consider presenting a joint case with them at the hearing ☒ Yes ☐ No

☐ I/we do not wish to be heard in support of my/our submission

(Note: this means you cannot speak at the hearing, however you will retain your right to appeal any decision to the Environment Court on any decision made by the Councils.)

7. ☐ I/we am/are a trade competitor for the purposes of section 308B of the Resource Management Act 1991.

I/We am/am not directly affected by an effect of the subject matter of the submission that a) adversely affects the environment; and b) does not relate to trade competition or the effects of trade competition.

8. I/we request, pursuant to section 100A of the Resource Management Act 1991, that you delegate your functions, powers and duties to hear and decide the application to 1 or more hearings commissioners who are not members of the local authority. ☒ Yes ☐ No



Signature

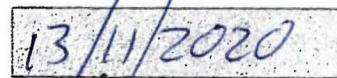
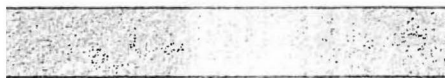

Date

Notes to the submitter:

1. The person making this submission must send a copy to the applicant as soon as reasonably practicable after serving Environment Canterbury
2. A list of all submissions received will be provided to the applicant
3. Please be aware that third parties may request a copy of submissions received and that request is subject to the Local Government Official Information and Meetings Act 1987.
4. If you are a trade competitor, your right to make a submission may be limited by the trade competition provisions in Part 11A of the Resource Management Act 1991.
5. If you make a request under section 100A of the Resource Management Act 1991, you must do so in writing no later than 5 working days after the close of submissions and you may be liable to meet or contribute to the costs of the hearings commissioner or commissioners. ~~You may not make a request under section 100A of the Resource Management Act 1991 in relation to an application for a coastal permit to carry out an activity that a regional coastal plan describes as a restricted coastal activity.~~
6. Please note that your submission (or part of your submission) may be struck out if the authority is satisfied that at least 1 of the following applies to the submission (or part of the submission):
  - a. it is frivolous or vexatious;
  - b. it discloses no reasonable or relevant case;
  - c. it would be an abuse of the hearing process to allow the submission (or the part) to be taken further;
  - d. it contains offensive language;
  - e. it is supported only by material that purports to be independent expert evidence, but has been prepared by a person who is not independent or who does not have sufficient specialised knowledge or skill to give expert advice on the matter.