

1512000

1514000

1516000

5188000

5188000

5186000

5186000

1512000

1514000

1516000

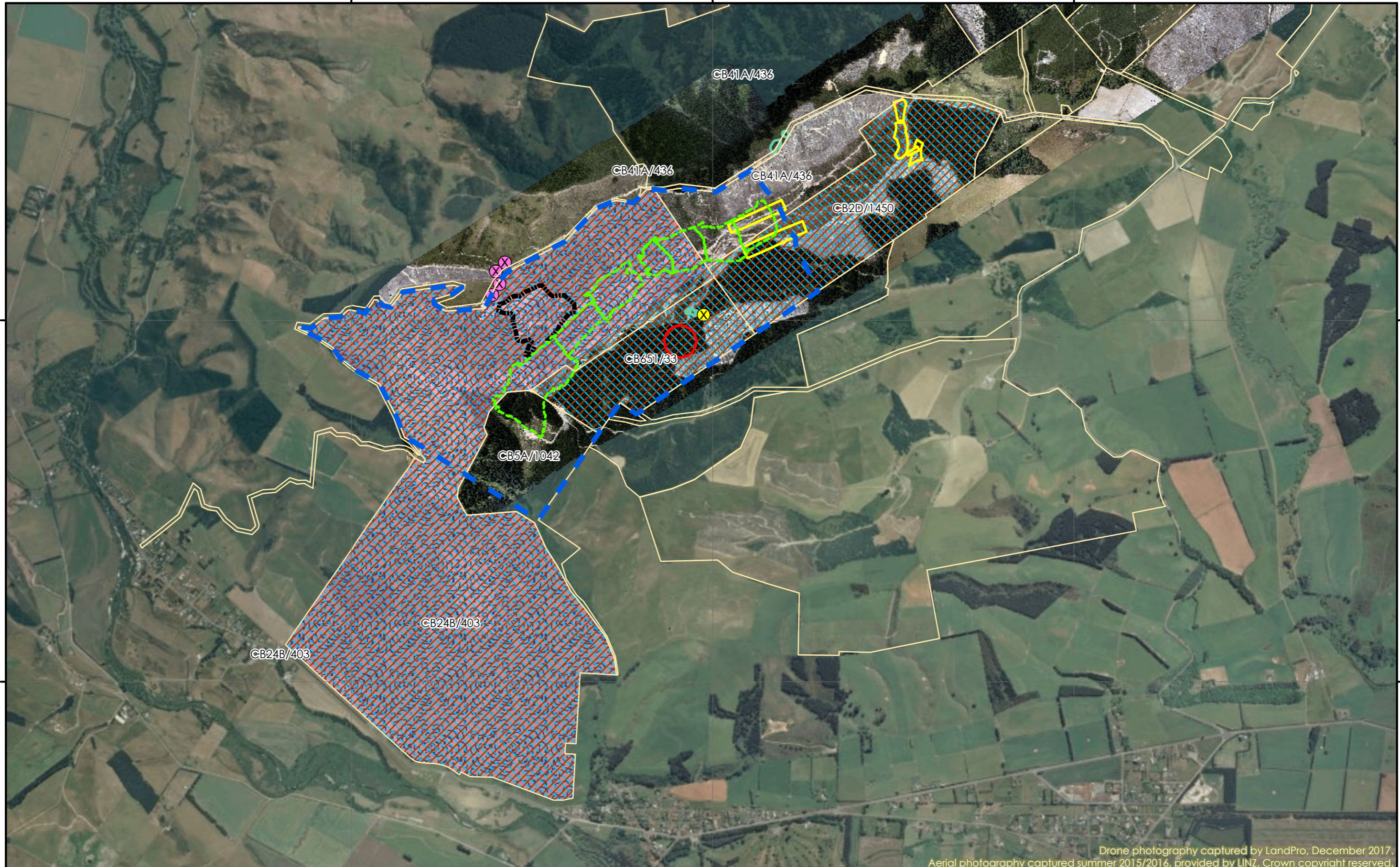

Drone photography captured by LandPro, December 2017.
 Aerial photography captured summer 2015/2016, provided by LINZ. Crown copyright reserved.

NZGD 2000 Transverse Mercator

C:\Data\Dropbox (Bathurst Resources)\Mine CAN\Environment\GIS\Project Files\REG-CNB-CAN-00957\REG-CNB-CAN-00957.aprx



COPYRIGHT. This Document is confidential and remains the property of Bathurst Resources Ltd. It must not be disclosed or copied by any member or used for any other project without the written approval of Bathurst Resources Ltd.

Legend

- Proposed land use consent CRC1874166
- Wetland excavation permit CRC183000
- Air discharge permit CRC146449
- Land use consent (culvert) CRC146459
- Discharge to land permit CRC170540
- Discharge to water permit CRC170541 consented area
- Discharge point CRC170541
- Discharge points CRC173823
- Groundwater take permit CRC1752821
- Discharge permit CRC173823 consented area
- Discharge points CRC173823
- Land title boundary
- Proposed revised area for water discharge permit CRC170541
- Land use consent CRC190172

**Canterbury Coal Mine
Resource Consents**
 SCALE: 1:20,000
 DATE: 11 March 2019
 DRAWN BY: CanardR
 DRAWING NUMBER: 00957-2

