# S42A amended ECan LWRP rules for Greater Waikakahi Zone

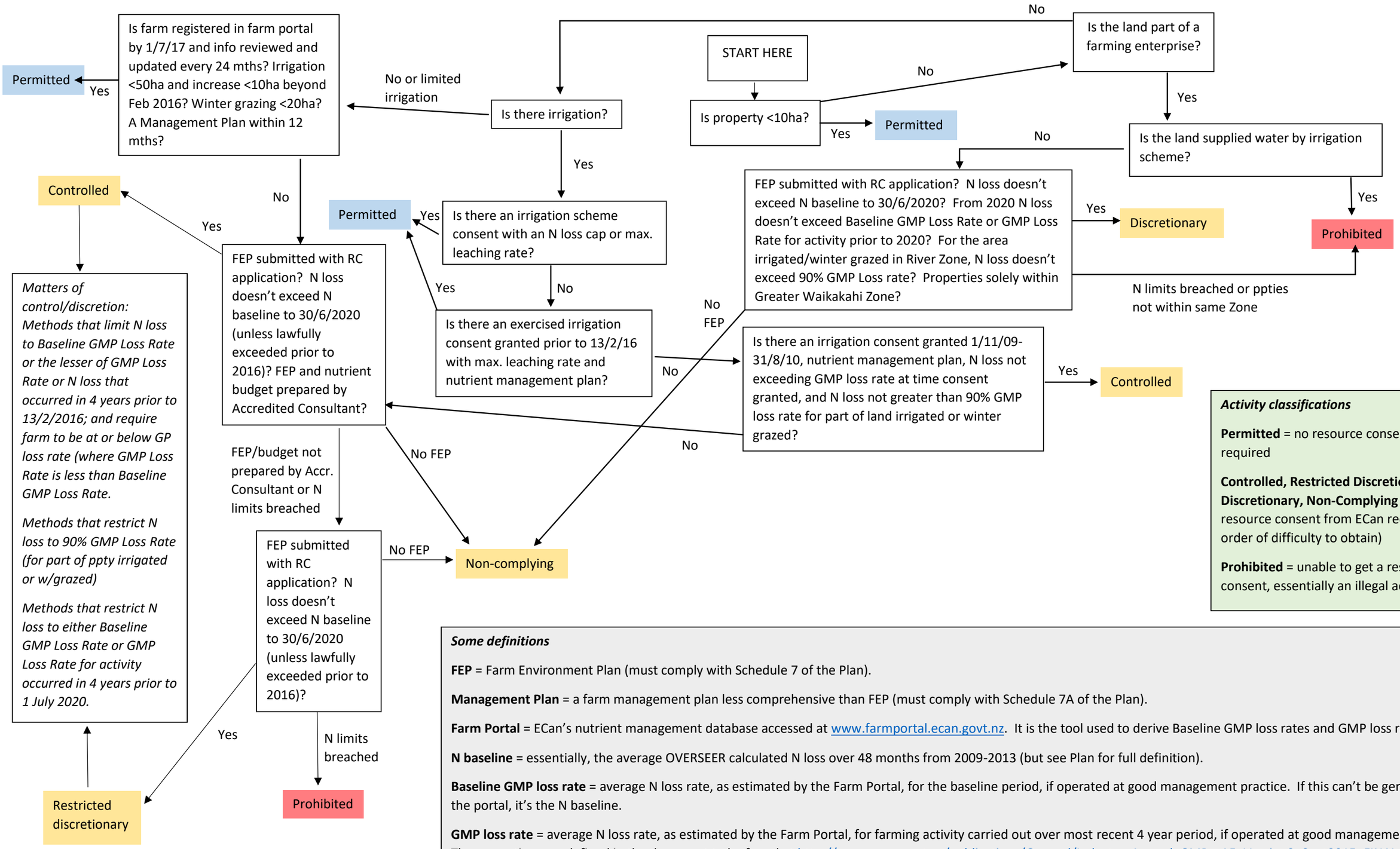


***Activity classifications***

**Permitted** = no resource consent required

**Controlled, Restricted Discretionary, Discretionary, Non-Complying** = resource consent from ECan required (in order of difficulty to obtain)

**Prohibited** = unable to get a resource consent, essentially an illegal activity

***Some definitions***

**FEP** = Farm Environment Plan (must comply with Schedule 7 of the Plan).

**Management Plan** = a farm management plan less comprehensive than FEP (must comply with Schedule 7A of the Plan).

**Farm Portal** = ECan's nutrient management database accessed at www.farmportal.ecan.govt.nz. It is the tool used to derive Baseline GMP loss rates and GMP loss rates.

**N baseline** = essentially, the average OVERSEER calculated N loss over 48 months from 2009-2013 (but see Plan for full definition).

**Baseline GMP loss rate** = average N loss rate, as estimated by the Farm Portal, for the baseline period, if operated at good management practice. If this can't be generated by the portal, it's the N baseline.

**GMP loss rate** = average N loss rate, as estimated by the Farm Portal, for farming activity carried out over most recent 4 year period, if operated at good management practice. These practices are defined in the document to be found at http://www.ecan.govt.nz/publications/General/Industry_Agreed_GMPs_A5_Version2_Sept2015_FINAL.pdf

**Farming enterprise** = an aggregation of parcels of land held in single or multiple ownership that constitutes a single operating unit for the purpose of nutrient management.