

BEFORE INDEPENDENT HEARING COMMISSIONERS

UNDER the Resource Management Act 1991 and the Environment Canterbury (Temporary Commissioners and Improved Water Management) Act 2010

IN THE MATTER OF submissions and further submissions on Proposed Plan Change 4 (Omnibus) to the partially operative Canterbury Land and Water Regional Plan

**CORRECTIONS AND UPDATE TO THE STATEMENT OF EVIDENCE OF ERROL
ALBERT BEGG ON BEHALF OF ERRALYN FARM LIMITED
(SUBMITTER NO. 65926)**

DATED 16 MARCH 2016

Tavendale and Partners
Lawyers, Christchurch
Level 3, Tavendale and Partners Centre, 329 Durham Street North
PO Box 442,
Christchurch 8140
Telephone: (03) 374-9999, Facsimile (03) 374-6888

Solicitor acting: GC Hamilton
Email: georgina.hamilton@tp.co.nz

Introduction

- 1 My full name is Errol Albert Begg.
- 2 I prepared a statement of evidence, dated 23 February 2016, on behalf of Erralyn Farm Limited in relation to its submission on proposed Plan Change 4 (Omnibus) to the Canterbury Regional Land and Water Plan.
- 3 I wish to make the following corrections and updates to that statement of evidence:

Paragraph 21.1 and Annexure D

- 4 Paragraph 2.1 of my statement of evidence should read as follows:

Willow pole and other tree plantings along ~~two-thirds~~ of the Property's entire River frontage (shown as a red line). These plantings were originally established shortly after we purchased the Property.

- 5 I have attached as **Annexure A** a revised version of Page 1 of Annexure D to my statement of evidence, to reflect this correction.

Flood Protection Works in the Lower Rakaia River

- 6 At paragraph 31 of my statement of evidence, I refer to and attach an extract from ECan's Rakaia River Rating District Asset Management Plan.
- 7 Since preparing my statement of evidence, I have located photos of the Lower Rakaia River that were taken in 1973/74 and 2012. These photos show how the River has changed over that time period and erosion that has occurred on the southern side of the River, as discussed in the ECan Asset Management Plan. I have attached those photos as **Annexure B**.

Errol Albert Begg

16 March 2016

**ANNEXURE A – AMENDED AERIAL PHOTOGRAPH SHOWING ERRALYN FARM
LIMITED'S EXISTING FLOOD PROTECTION WORKS**

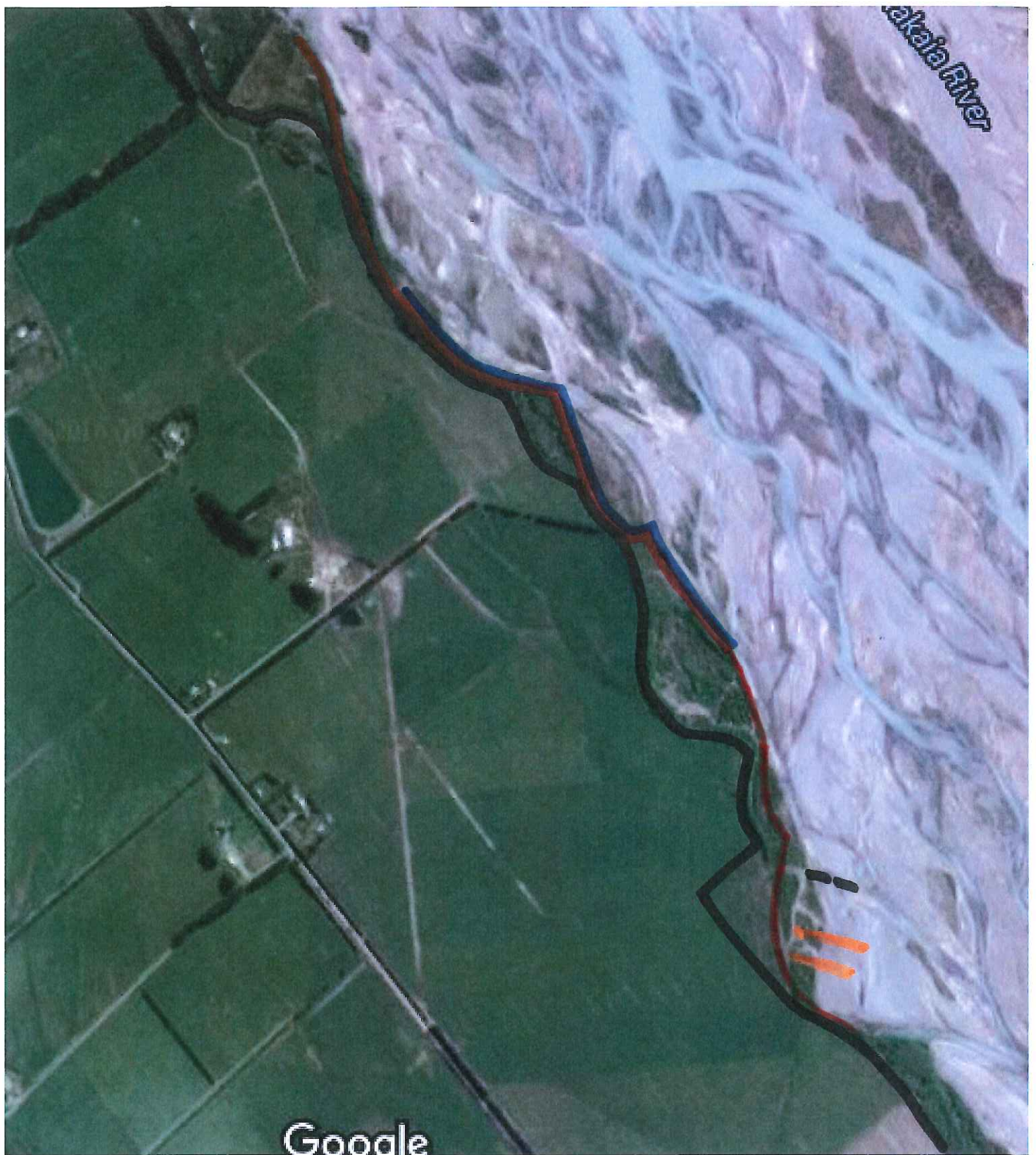

Key

- Willow pole planting (Erralyn)
- 4 tonne concrete block protection works (Erralyn)
- Groynes (ECan/Erralyn)
- Groynes (Erralyn)
- "Flood Protection Vegetation Boundary" under ECan's Flood Protection and Drainage Bylaw 2013

ANNEXURE B – PHOTOGRAPHS OF LOWER RAKAIA RIVER



