

Tabled at Hearing 26/02/2013

Pictures Presented in support of presentation at Hearing

Federated Farmers of New Zealand (Inc)

Burning Vegetation in the Hill and High Country

26th February 2013

Graham Reed 1 – Area to be burnt, March 1999



Graham Reed 2 – Same area post burn, January 2000



Graham Reed 3



Graham Reed 4



Graham Reed 5



Graham Reed 6



Graham Reed 7



Ross Ivey 1 and 3



1. Station Face, Glentanner

- In my view ideal hill country cover. Topdressed slopes clear of scrub. Scrub in dark sides not burned in winter fires. Tall scrub in foreground provides shelter for domestic animals. Also some native beech forest in gully.



3. Station Face, Glentanner

- Same as photo 1. clean pastures, balance of scrub for aesthetics and shelter. no conifers.

Ross Ivey 2 and 4



2. Mount Cook Station / Braemar Boundary, Lake Pukaki

- Left side heavy matagouri, wilding tree infestation, no grazing domestic animals. Right side down wind of wildings clear of scrub and trees because of good management. ie burning, fertilizer and grazing. Has good grassland cover.



4. Station Face, Glentanner

- Same as 1. beech forest in the middle. Strong tussock grassland. Matagouri in dark sides of gully. No wilding conifers at all.

Ross Ivey 5 and 7

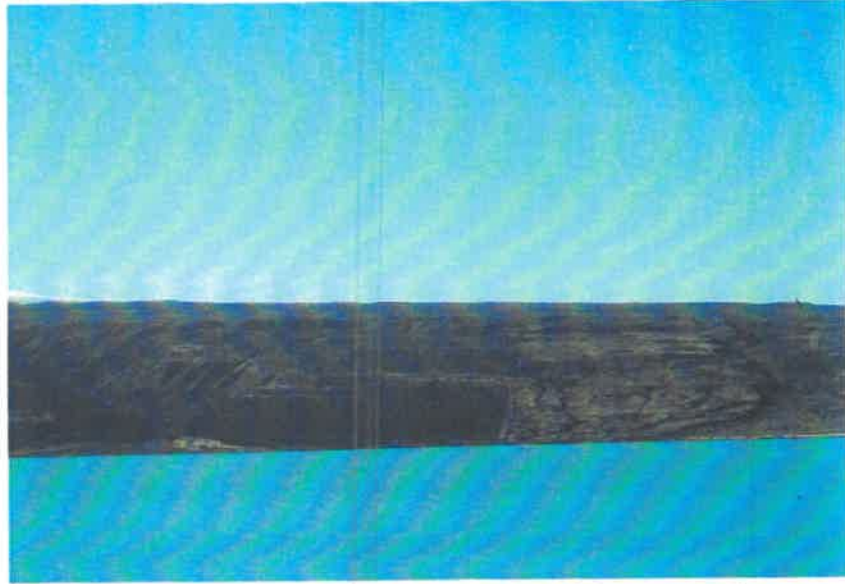

5. Mount Cook Station / Braemar Boundary, Lake Pukaki
- Similar photo of 2. left side poor grassland management.



7. Dusky
-Drastic wilding spread. Mount Cook highway. No burning or fertilizer. Low grazing pressure

Ross lvey 6 and 8

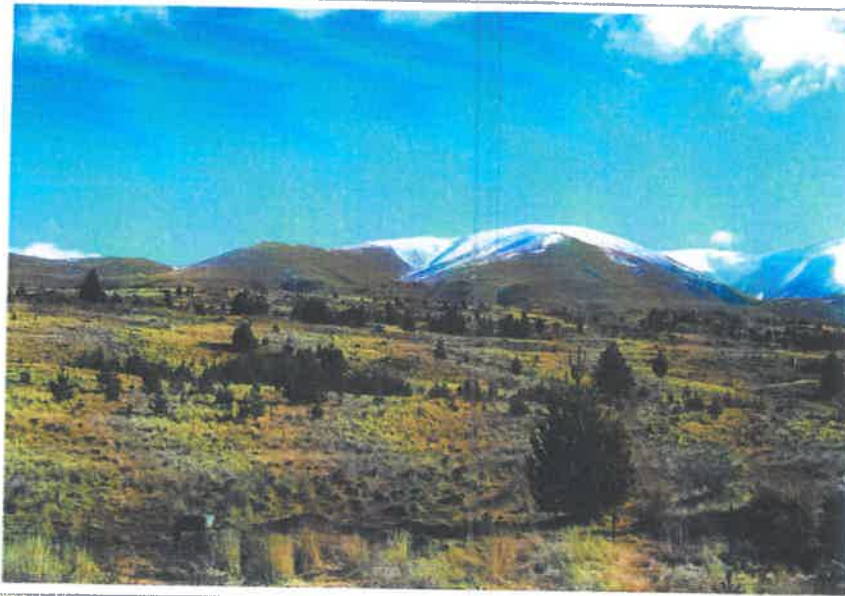

6. Pukaki Downs

- Wilding spread. Mount Cook highway. no burning or fertilizer occurs.

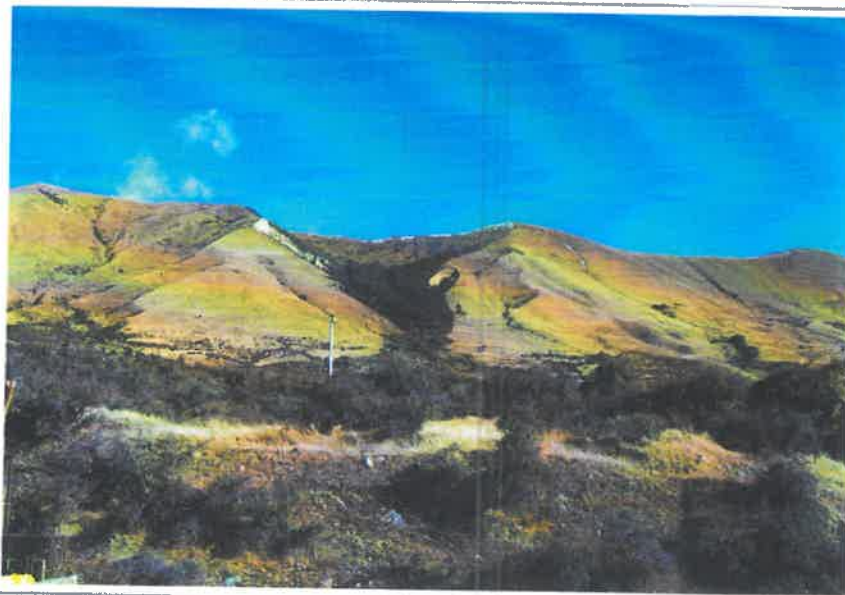

8. Ideal Situation, Twins Block, Glentanner

- Clean tussock slopes. burnt, topdressed and grazed Beech forest centre. Scrub on lighter soils above. Heavy scrub on bottom of block. Good shelter.

Ross Ivey 9



9. Rhoborough

-Bottom end of Mount Cook highway. Thick contorta wilding pine forest. No grazing, no tussock grassland remains. 40 years ago no trees at all on this land. All self sown.



10. Close up of 6.

- Wildings spread out to mountains.

Michael Bennett 1 – as submitted 4th February 2013

2



3



Michael Bennett 2 – as submitted 4th February 2013

4



5



Michael Bennett – as submitted 4th February 2013

6



7



Michael Bennett – as submitted 4th February 2013

8



9



Michael Bennett – as submitted 4th February 2013

10

